

# Deus in Adiutorium

for the 2023 DC Trombone Workshop

Chiara Margherita Cozzolani  
trans. Corey Sansolo

**Regal**  $\text{♩} = 104$       **Spirited**  $\text{♩} = 144$

Trombone 1  
Trombone 2  
Trombone 3  
Trombone 4  
Trombone 5  
Trombone 6  
Bass Trombone 1  
Bass Trombone 2

9 **A**  $\text{♩} = 104$

Trombone 1  
Trombone 2  
Trombone 3  
Trombone 4  
Trombone 5  
Trombone 6  
Bass Trombone 1  
Bass Trombone 2

16

mf

f

f

f

22

**B**  $\text{♩} = 104$

mf

mf

mf

28  $\text{♩} = 144$   $\text{♩} = 104$   $\text{♩} = 144$   $\text{♩} = 104$  3

36  $\text{♩} = 144$   $\text{♩} = 104$  **C**

60

68

Adagio

Trombone 1

# Deus in Adiutorium

for the 2023 DC Trombone Workshop

Chiara Margherita Cozzolani

trans. Corey Sansolo

**Regal**

♩ = 104

**Spirited**

♩ = 144

*f*

7

*mp*

11

*f*

15 **A** ♩ = 104      ♩ = 144  
5

24 **B** ♩ = 104

*mf*

27      ♩ = 144

*f*

31 ♩ = 104

2

Trombone 1

33  $\text{♩} = 144$   $\text{♩} = 104$   
  
*mp* *mf*

37  $\text{♩} = 144$   $\text{♩} = 104$   
  
*f*

42 **C**  
  
*mp*

51  $\text{♩} = 144$   
  
*mf*

55 **D**  $\text{♩} = 104$   
  
*mp*

58  $\text{♩} = 144$   
  
*f* *mp*

63  
  
*f*

68  
  
*f*

72 **Adagio**  
  
*mp*

Trombone 2

# Deus in Adiutorium

for the 2023 DC Trombone Workshop

Chiara Margherita Cozzolani

trans. Corey Sansolo

**Regal**

♩ = 104

**Spirited**

♩ = 144

*f*

*mp*

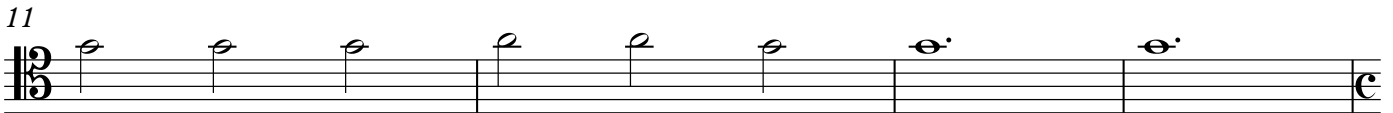

*f*

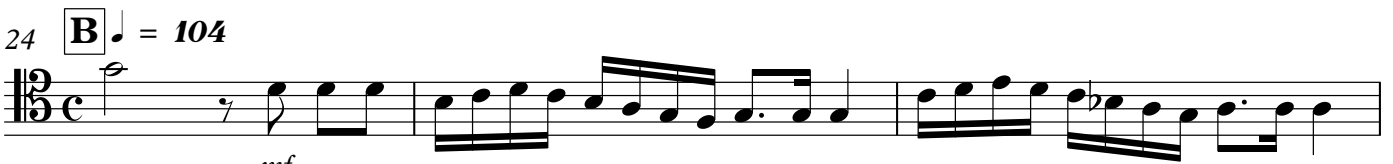
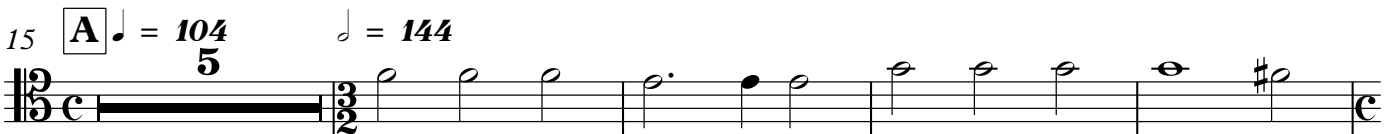

*mf*

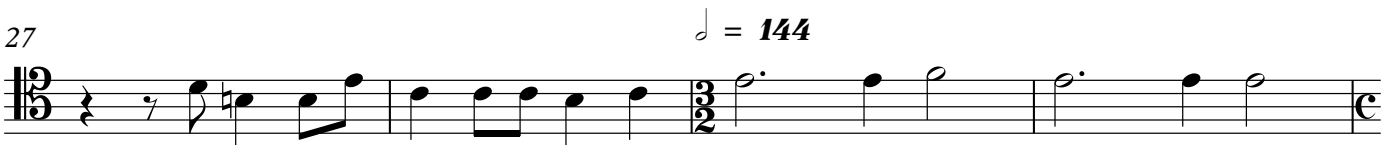

*f*

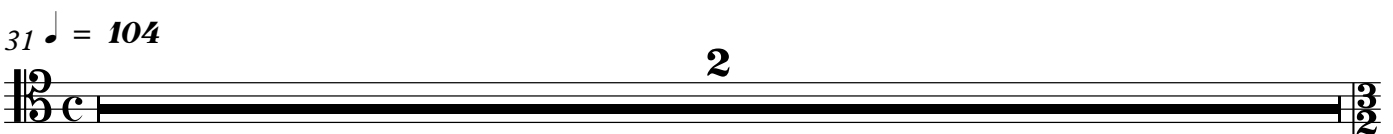

**2**

2

Trombone 2

33 ♩ = 144

♩ = 104

37 ♩ = 144

♩ = 104

42 **C**

51 ♩ = 144

55 **D** ♩ = 104

58 ♩ = 144

63

68

72

Adagio

2

Trombone 3

33  $\text{♩} = 144$

$\text{♩} = 104$

*mp* *mf*

37  $\text{♩} = 144$

$\text{♩} = 104$

*f*

42 **C**

*3*

51  $\text{♩} = 144$

*mf*

55 **D**  $\text{♩} = 104$

$\text{♩} = 144$

*f*

62

*mp*

67

*f*

71

*f*

74 **Adagio**

*f*

Trombone 4

# Deus in Adiutorium

for the 2023 DC Trombone Workshop

Chiara Margherita Cozzolani

trans. Corey Sansolo

**Regal**

♩ = 104

**Spirited**

♩ = 144

2

Trombone 4

51  $\text{♩} = 144$

*mf*

55 **D**  $\text{♩} = 104$   $\text{♩} = 144$   
3

*f*

62

*mp*

67

*f*

71

*ff*

74 **Adagio**

*f*

2

Trombone 5

37  $\text{♩} = 144$

$\text{♩} = 104$

42 **C**

47

51  $\text{♩} = 144$

55 **D**  $\text{♩} = 104$   $\text{♩} = 144$   
3

62

67

72

Adagio

2

Trombone 6

37  $\text{♩} = 144$

$\text{♩} = 104$

*mf* *f*

42 **C**

47

*mf*

51  $\text{♩} = 144$

55 **D**  $\text{♩} = 104$   $\text{♩} = 144$   
3

*f*

62

*mp*

67

*f*

72

Adagio

2

Bass Trombone 1

37  $\text{♩} = 144$

$\text{♩} = 104$

42 **C**

51  $\text{♩} = 144$

55 **D**  $\text{♩} = 104$

$\text{♩} = 144$

61

66

71

Adagio

Bass Trombone 2

# Deus in Adiutorium

for the 2023 DC Trombone Workshop

Chiara Margherita Cozzolani

trans. Corey Sansolo

**Regal**

$\text{♩} = 104$

**Spirited**

$\text{♩} = 144$

7

11

15

**A**  $\text{♩} = 104$   
5

$\text{♩} = 144$

24

**B**  $\text{♩} = 104$

4

$\text{♩} = 144$

31

$\text{♩} = 104$

$\text{♩} = 144$

35

$\text{♩} = 104$

2

Bass Trombone 2

37  $\text{♩} = 144$

$\text{♩} = 104$

42 **C**

49

$\text{♩} = 144$

55 **D**

$\text{♩} = 104$   
3

$\text{♩} = 144$

62

67

71

Adagio
